

Disclaimer
 This does not indicate USDA support of this proposal. This represents USDA technical assistance only. These documents remain congressional records in their entirety, even after the completion of the proposed bills, and are not USDA records under the Freedom of Information Act (FOIA) or any other law. If USDA receives any request or demand for access to these records under the FOIA or any other authority, USDA will immediately notify the congressional office and will respond to the request or demand based upon the understanding that these are congressional, not USDA, records. The USDA Forest Service makes no warranty, expressed or implied regarding the data displayed on this map, and reserves the right to correct, update, modify, or replace information.

- Proposed Selections**
- U.S. Forest Service
- Native Corporation
- State of Alaska
- Other
- Tongass N.F. Proclaimed Boundary
- Ranger District Boundary
- Federally Designated Wilderness
- City & Borough Boundary
- MAF Marine Access Facility
- Highway
- Other Road

- U.S. Forest Service**
- Camping Area/Site
- Campground
- Picnic Site
- Interpretive Site
- Rental Cabin
- Shelter
- Wildlife Viewing Site
- Open Road
- Off-Highway Vehicle Trail
- Hiking Trail

Unrecognized Southeast Alaska Native Communities Recognition and Compensation Act

Urban Corporation for Haines, Haines Selections Map 1 of 2 Preliminary Map, Version 1.0, 18-11-2021

Proposed Selection	Acres	Public Land Survey System
East_William_Henry	2,442	Copper River Meridian
Endicott_River	443	
Slate_Ck_Berners_Bay	174	
West_William_Henry	73	

Total Acres: 3,132

0 1 2 3 4 Miles

U.S. Forest Service - Alaska Region
 Tongass National Forest
 Alaska At-Large, U.S. Congressional District

Map prepared at the request of Senator Lisa Murkowski

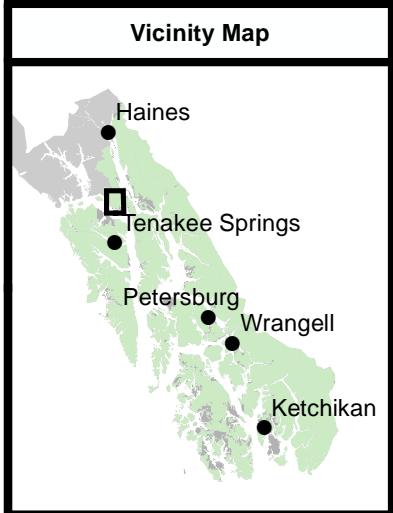
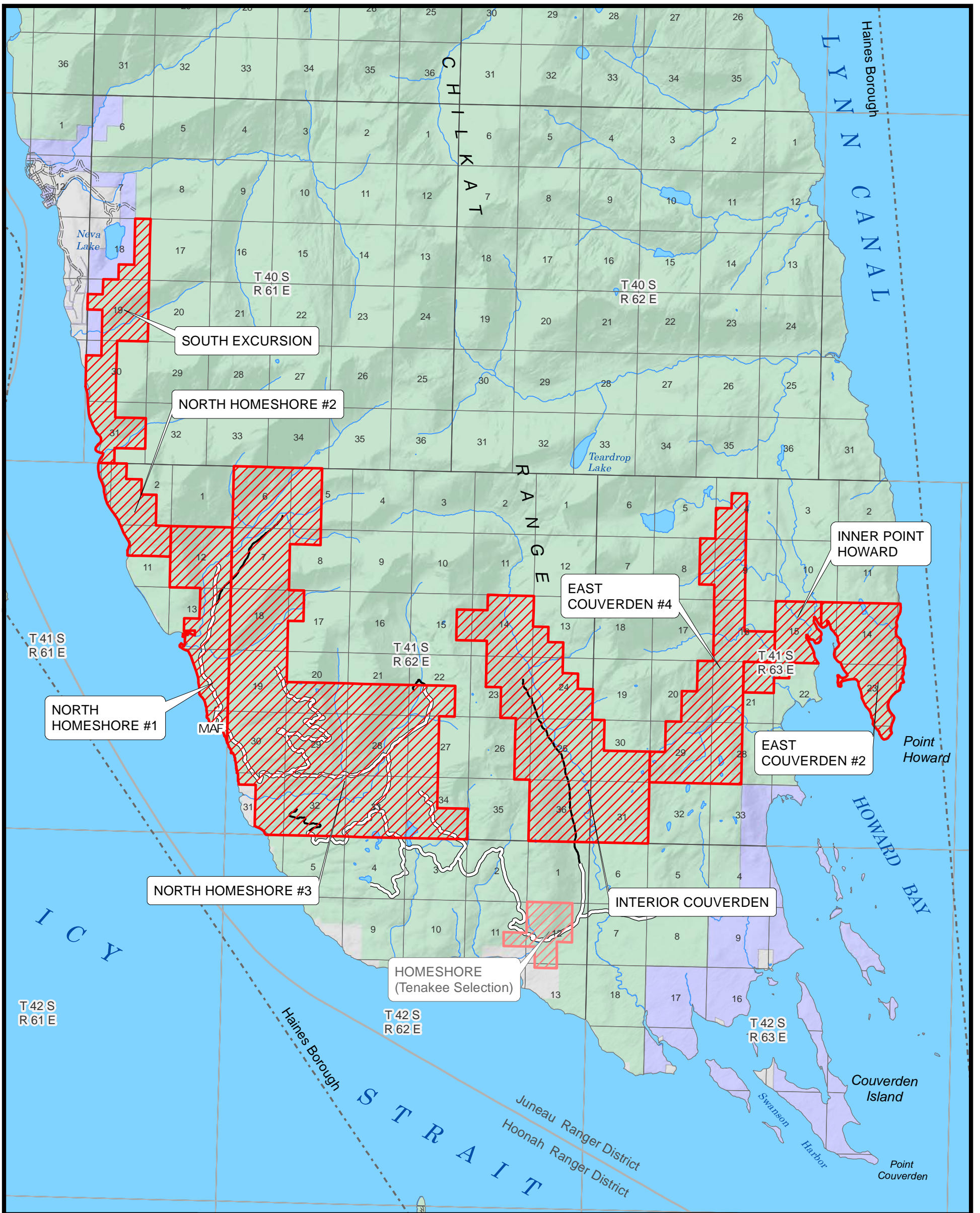

- Proposed Selections
 - U.S. Forest Service
 - Native Corporation
 - State of Alaska
 - Other
- } Land Ownership
- Tongass N.F. Proclaimed Boundary
 - Ranger District Boundary
 - Federally Designated Wilderness
 - City & Borough Boundary
 - Marine Access Facility
 - Highway
 - Other Road

- U.S. Forest Service**
- Camping Area/Site
 - Campground
 - Picnic Site
 - Interpretive Site
 - Rental Cabin
 - Shelter
 - Wildlife Viewing Site
 - Open Road
 - Off-Highway Vehicle Trail
 - Hiking Trail

Unrecognized Southeast Alaska Native Communities Recognition and Compensation Act

Urban Corporation for Haines,
Haines Selections Map 2 of 2
Preliminary Map, Version 1.0, 18-11-2021

Proposed Selection	Acres	Public Land Survey System
North_Homeshore_#1	1,416	Copper River Meridian
North_Homeshore_#2	642	
North_Homeshore_#3	8,042	
East_Couverden_#2	1,143	
East_Couverden_#4	2,560	
Interior_Couverden	4,100	
Inner_Point_Howard	644	
South_Excursion	1,362	
Total Acres	19,909	

0 1 2 3 4 Miles

Disclaimer

This does not indicate USDA support of this proposal. This represents USDA technical assistance only. These documents remain congressional records in their entirety, even after the completion of the proposed bills, and are not USDA records under the Freedom of Information Act (FOIA) or any other law. If USDA receives any request or demand for access to these records under the FOIA or any other authority, USDA will immediately notify the congressional office and will respond to the request or demand based upon the understanding that these are congressional, not USDA, records. The USDA Forest Service makes no warranty, expressed or implied regarding the data displayed on this map, and reserves the right to correct, update, modify, or replace information.

U.S. Forest Service - Alaska Region
Tongass National Forest
Alaska At-Large, U.S. Congressional District

Map prepared at the request of Senator Lisa Murkowski

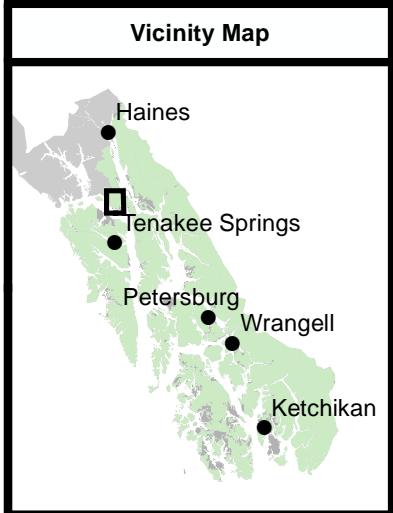
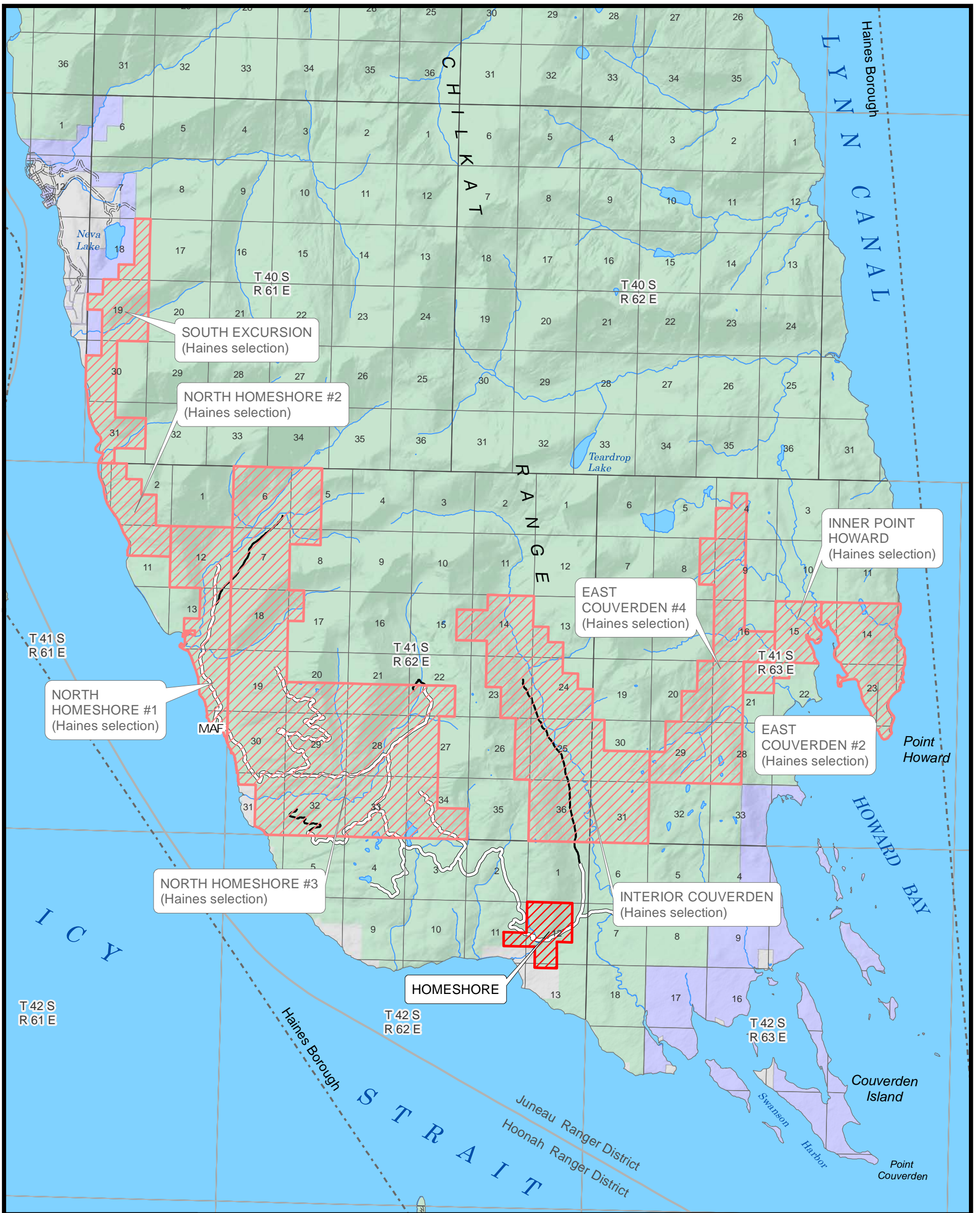

- Proposed Selections
- U.S. Forest Service
- Native Corporation
- State of Alaska
- Other
- Tongass N.F. Proclaimed Boundary
- Ranger District Boundary
- Federally Designated Wilderness
- City & Borough Boundary
- MAF Marine Access Facility
- Highway
- Other Road

- U.S. Forest Service**
- Camping Area/Site
- Campground
- Picnic Site
- Interpretive Site
- Rental Cabin
- Shelter
- Wildlife Viewing Site
- Open Road
- Off-Highway Vehicle Trail
- Hiking Trail

Unrecognized Southeast Alaska Native Communities Recognition and Compensation Act

Urban Corporation for Tenakee, Tenakee Selections Map 1 of 3 Preliminary Map, Version 1.0, 18-11-2021

Proposed Selection	Acres	Public Land Survey System
HomeShore	465	Copper River Meridian

Total Acres: 465

0 1 2 3 4 Miles

Disclaimer

This does not indicate USDA support of this proposal. This represents USDA technical assistance only. These documents remain congressional records in their entirety, even after the completion of the proposed bills, and are not USDA records under the Freedom of Information Act (FOIA) or any other law. If USDA receives any request or demand for access to these records under the FOIA or any other authority, USDA will immediately notify the congressional office and will respond to the request or demand based upon the understanding that these are congressional, not USDA, records. The USDA Forest Service makes no warranty, expressed or implied regarding the data displayed on this map, and reserves the right to correct, update, modify, or replace information.

U.S. Forest Service - Alaska Region
Tongass National Forest
Alaska At-Large, U.S. Congressional District

Map prepared at the request of Senator Lisa Murkowski

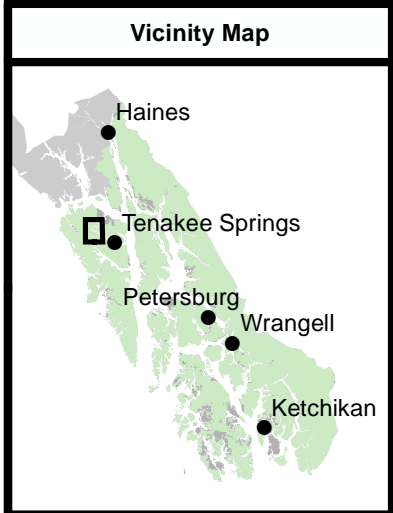
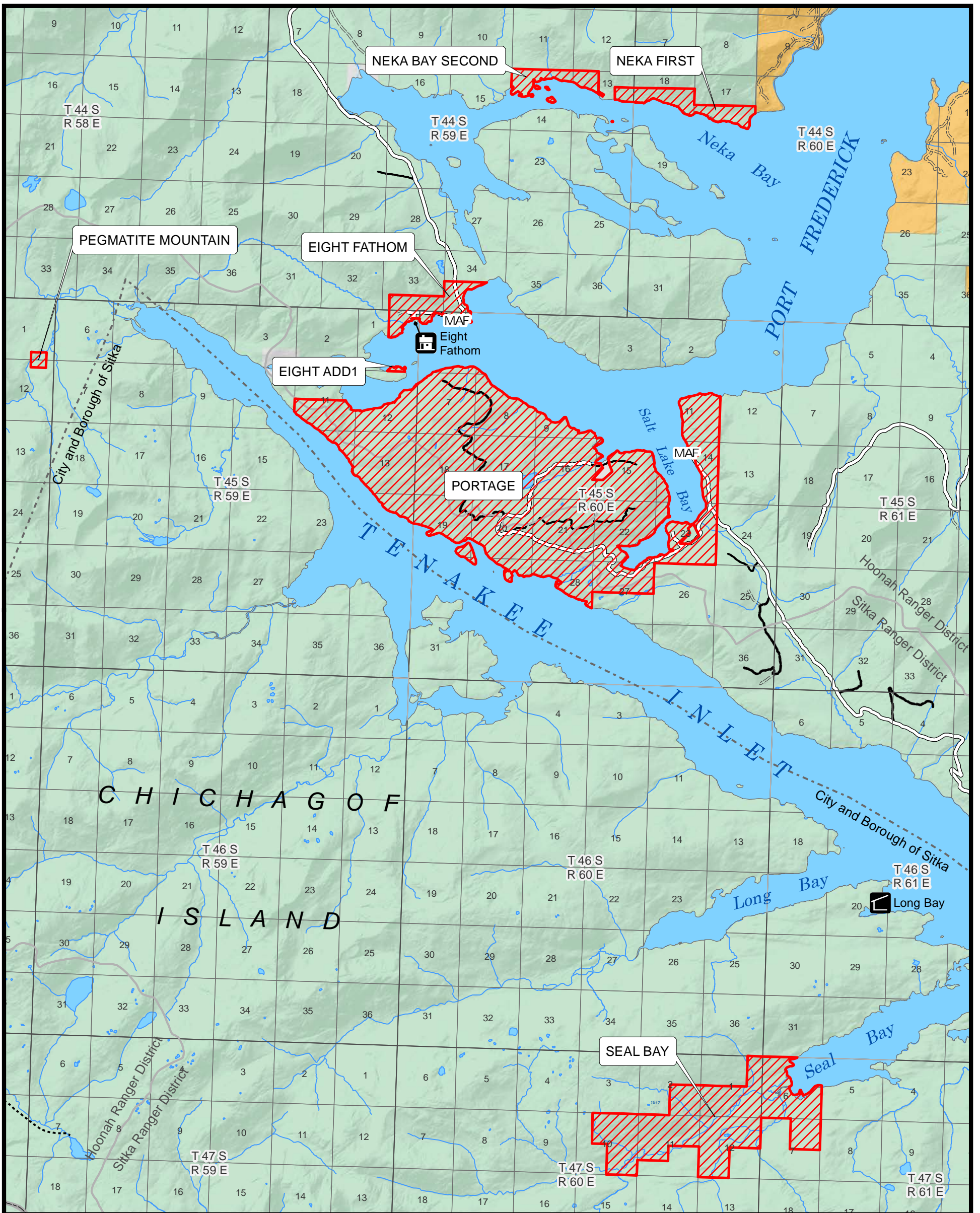

- Proposed Selections**
- U.S. Forest Service
- Native Corporation
- State of Alaska
- Other
- Tongass N.F. Proclaimed Boundary
- Ranger District Boundary
- Federally Designated Wilderness
- City & Borough Boundary
- Marine Access Facility
- Highway
- Other Road
- U.S. Forest Service Camping Area/Site
- Campground
- Picnic Site
- Interpretive Site
- Rental Cabin
- Shelter
- Wildlife Viewing Site
- Open Road
- Off-Highway Vehicle Trail
- Hiking Trail

Unrecognized Southeast Alaska Native Communities Recognition and Compensation Act

Urban Corporation for Tenakee,
Tenakee Selections Map 2 of 3
Preliminary Map, Version 1.0, 18-11-2021

Proposed Selection	Acres	Public Land Survey System
Seal_Bay	2,436	Copper River Meridian
Portage	8,877	
Eight_Fathom	420	
Neka_First	372	
Pegmatite_Mountain	40	
Neka_Bay_Second	246	
Eight_Add1	12	
Total Acres	12,403	

0 1 2 3 4 Miles

Disclaimer

This does not indicate USDA support of this proposal. This represents USDA technical assistance only. These documents remain congressional records in their entirety, even after the completion of the proposed bills, and are not USDA records under the Freedom of Information Act (FOIA) or any other law. If USDA receives any request or demand for access to these records under the FOIA or any other authority, USDA will immediately notify the congressional office and will respond to the request or demand based upon the understanding that these are congressional, not USDA, records. The USDA Forest Service makes no warranty, expressed or implied regarding the data displayed on this map, and reserves the right to correct, update, modify, or replace information.

U.S. Forest Service - Alaska Region
Tongass National Forest
Alaska At-Large, U.S. Congressional District

Map prepared at the request of Senator Lisa Murkowski

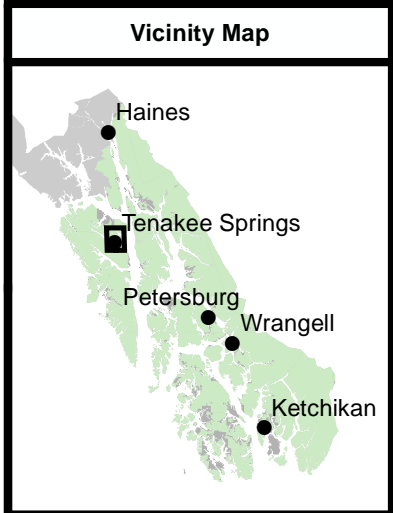
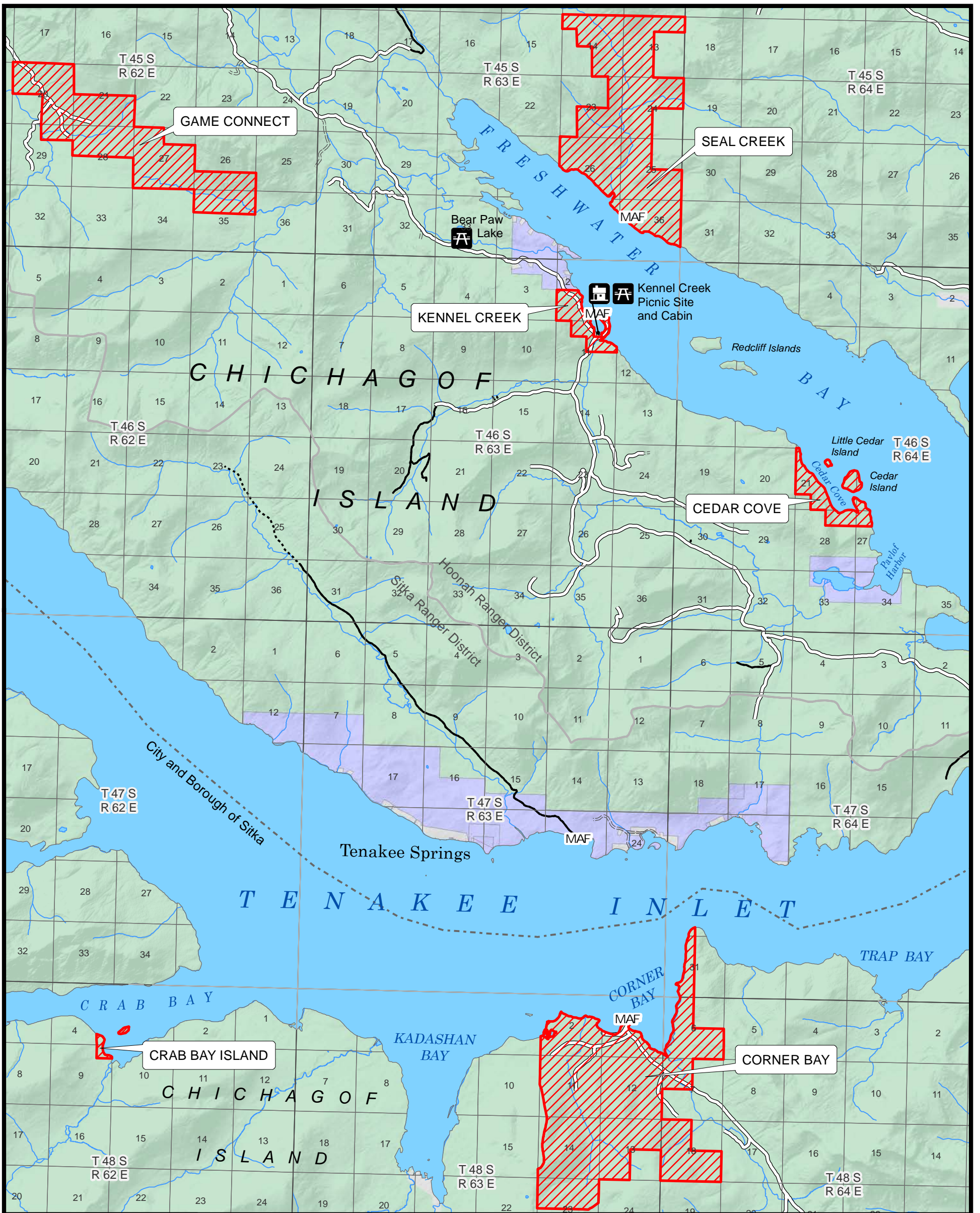

- Proposed Selections
 - U.S. Forest Service
 - Native Corporation
 - State of Alaska
 - Other
- } Land Ownership
- Tongass N.F. Proclaimed Boundary
 - Ranger District Boundary
 - Federally Designated Wilderness
 - City & Borough Boundary
 - Marine Access Facility
 - Highway
 - Other Road

- U.S. Forest Service**
- Camping Area/Site
 - Campground
 - Picnic Site
 - Interpretive Site
 - Rental Cabin
 - Shelter
 - Wildlife Viewing Site
 - Open Road
 - Off-Highway Vehicle Trail
 - Hiking Trail

Unrecognized Southeast Alaska Native Communities Recognition and Compensation Act

Urban Corporation for Tenakee, Tenakee Selections Map 3 of 3 Preliminary Map, Version 1.0, 18-11-2021

Proposed Selection	Acres	Public Land Survey System
Seal_Creek	2,922	Copper River Meridian
Kennel_Creek	289	
Corner_Bay	4,367	
Game_Connect	2,199	
Cedar_Cove	358	
Crab_Bay_Island	38	
Total Acres	10,173	

0 1 2 3 4 Miles

Disclaimer

This does not indicate USDA support of this proposal. This represents USDA technical assistance only. These documents remain congressional records in their entirety, even after the completion of the proposed bills, and are not USDA records under the Freedom of Information Act (FOIA) or any other law. If USDA receives any request or demand for access to these records under the FOIA or any other authority, USDA will immediately notify the congressional office and will respond to the request or demand based upon the understanding that these are congressional, not USDA, records. The USDA Forest Service makes no warranty, expressed or implied regarding the data displayed on this map, and reserves the right to correct, update, modify, or replace information.

U.S. Forest Service - Alaska Region
 Tongass National Forest
 Alaska At-Large, U.S. Congressional District

Map prepared at the request of Senator Lisa Murkowski

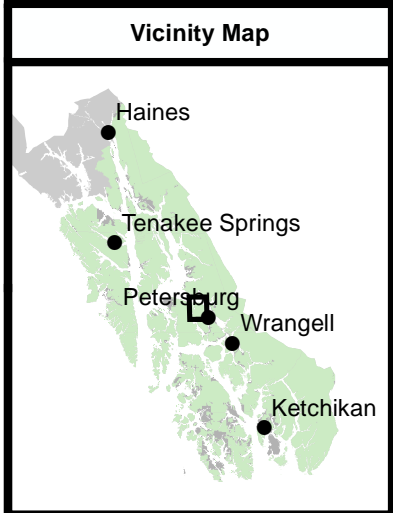
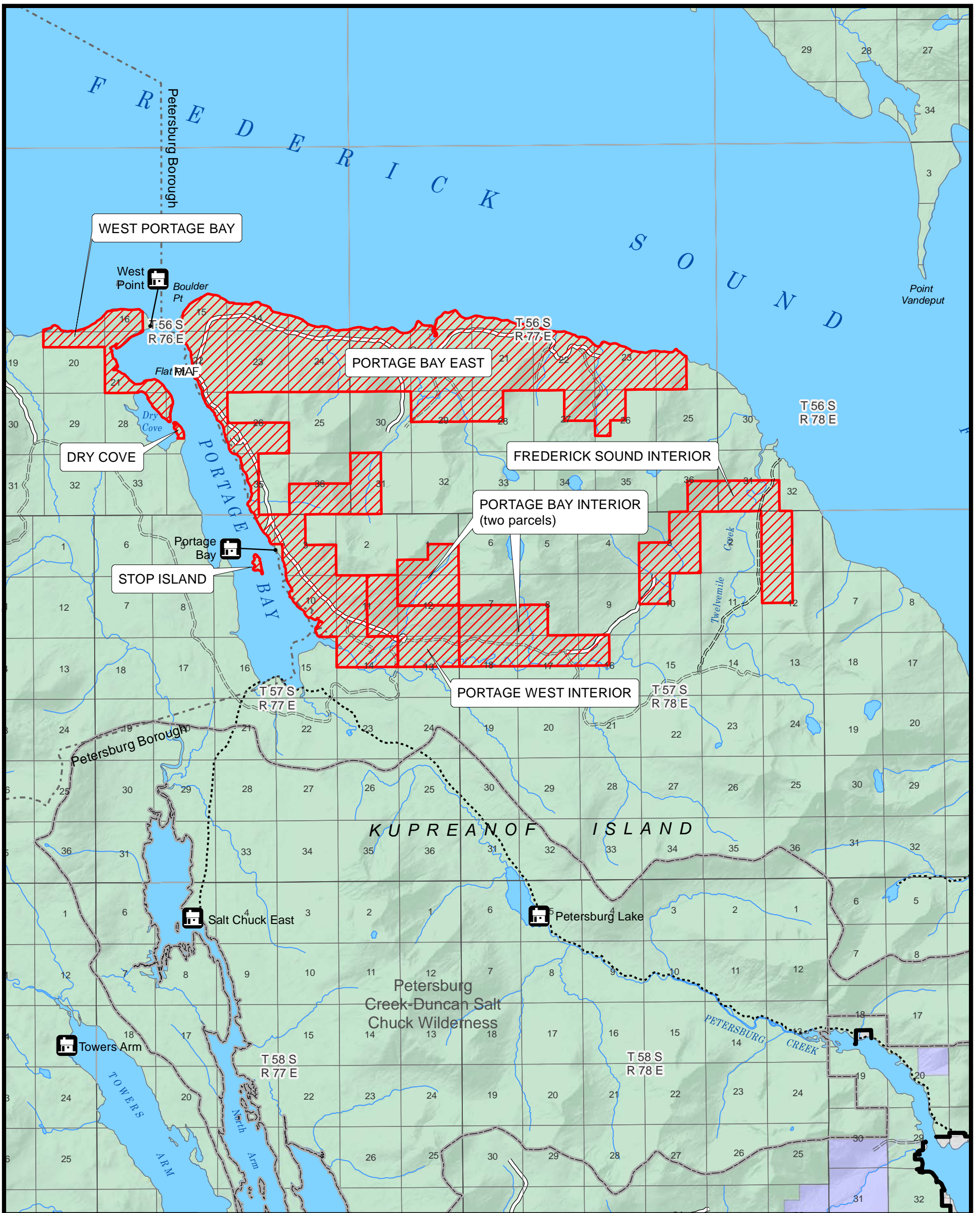

- Proposed Selections**
- U.S. Forest Service
- Native Corporation
- State of Alaska
- Other
- } Land Ownership
- Tongass N.F. Proclaimed Boundary
- Ranger District Boundary
- Federally Designated Wilderness
- City & Borough Boundary
- Marine Access Facility
- Highway
- Other Road
- U.S. Forest Service Camping Area/Site
- Campground
- Picnic Site
- Interpretive Site
- Rental Cabin
- Shelter
- Wildlife Viewing Site
- Open Road
- Off-Highway Vehicle Trail
- Hiking Trail

Unrecognized Southeast Alaska Native Communities Recognition and Compensation Act		
Urban Corporation for Petersburg, Petersburg Selections Map 1 of 3 Preliminary Map, Version 1.0, 18-11-2021		
Proposed Selection	Acres	Public Land Survey System Copper River Meridian
Portage_Bay_East	9,092	
Frederick_Sound_Interior	1,600	
Portage_Bay_Interior	1,807	
West_Portage_Bay	685	
Portage_West_Interior	960	
Dry_Cove	17	
Stop_Island	17	
Total Acres	14,178	

Disclaimer
 This does not indicate USDA support of this proposal. This represents USDA technical assistance only. These documents remain congressional records in their entirety, even after the completion of the proposed bills, and are not USDA records under the Freedom of Information Act (FOIA) or any other law. If USDA receives any request or demand for access to these records under the FOIA or any other authority, USDA will immediately notify the congressional office and will respond to the request or demand based upon the understanding that these are congressional, not USDA, records. The USDA Forest Service makes no warranty, expressed or implied regarding the data displayed on this map, and reserves the right to correct, update, modify, or replace information.

U.S. Forest Service - Alaska Region
 Tongass National Forest
 Alaska At-Large, U.S. Congressional District

Map prepared at the request of Senator Lisa Murkowski

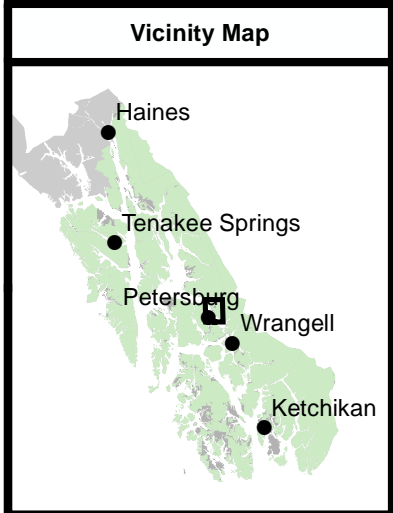
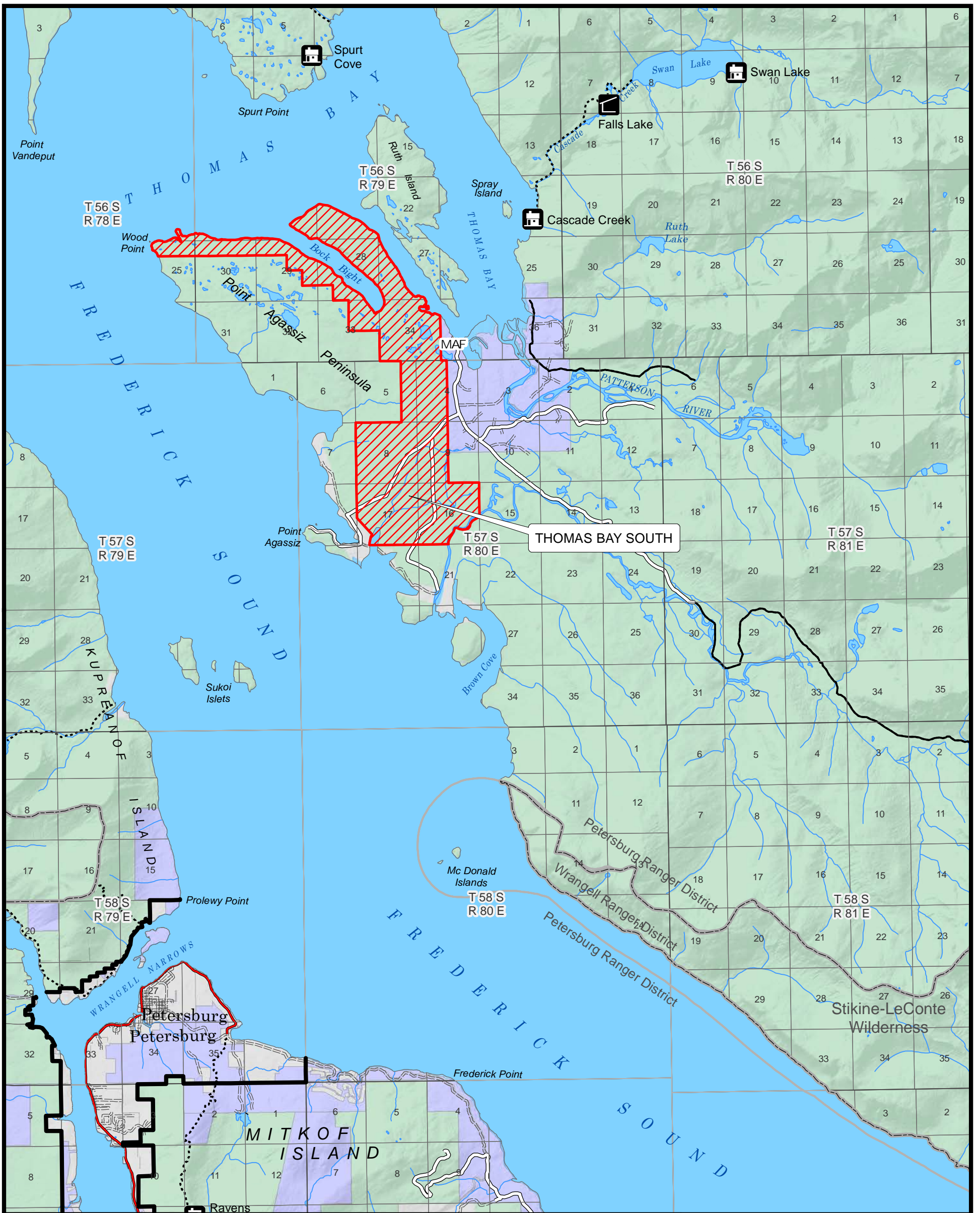

- | | | | | | |
|--|----------------------------------|------------------|---------------------------|--|-------------------|
| | Proposed Selections | | U.S. Forest Service | | Camping Area/Site |
| | Native Corporation | | State of Alaska | | Campground |
| | Other | } Land Ownership | | | Picnic Site |
| | Tongass N.F. Proclaimed Boundary | | | | Interpretive Site |
| | Ranger District Boundary | | Rental Cabin | | Shelter |
| | Federally Designated Wilderness | | Wildlife Viewing Site | | Open Road |
| | City & Borough Boundary | | Off-Highway Vehicle Trail | | Hiking Trail |
| | Marine Access Facility | | | | |
| | Highway | | | | |
| | Other Road | | | | |

Unrecognized Southeast Alaska Native Communities Recognition and Compensation Act

Urban Corporation for Petersburg,
Petersburg Selections Map 2 of 3
Preliminary Map, Version 1.0, 18-11-2021

Proposed Selection Thomas_Bay_South	Acres 4,709	Public Land Survey System Copper River Meridian
--	----------------	--

Total Acres 4,709

0 1 2 3 4 Miles

U.S. Forest Service - Alaska Region
Tongass National Forest
Alaska At-Large, U.S. Congressional District

Map prepared at the request of Senator Lisa Murkowski

Disclaimer

This does not indicate USDA support of this proposal. This represents USDA technical assistance only. These documents remain congressional records in their entirety, even after the completion of the proposed bills, and are not USDA records under the Freedom of Information Act (FOIA) or any other law. If USDA receives any request or demand for access to these records under the FOIA or any other authority, USDA will immediately notify the congressional office and will respond to the request or demand based upon the understanding that these are congressional, not USDA, records. The USDA Forest Service makes no warranty, expressed or implied regarding the data displayed on this map, and reserves the right to correct, update, modify, or replace information.

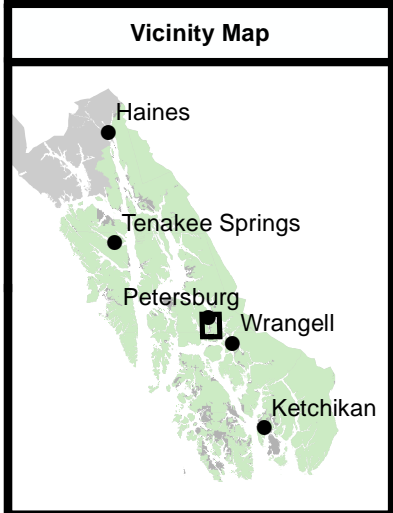
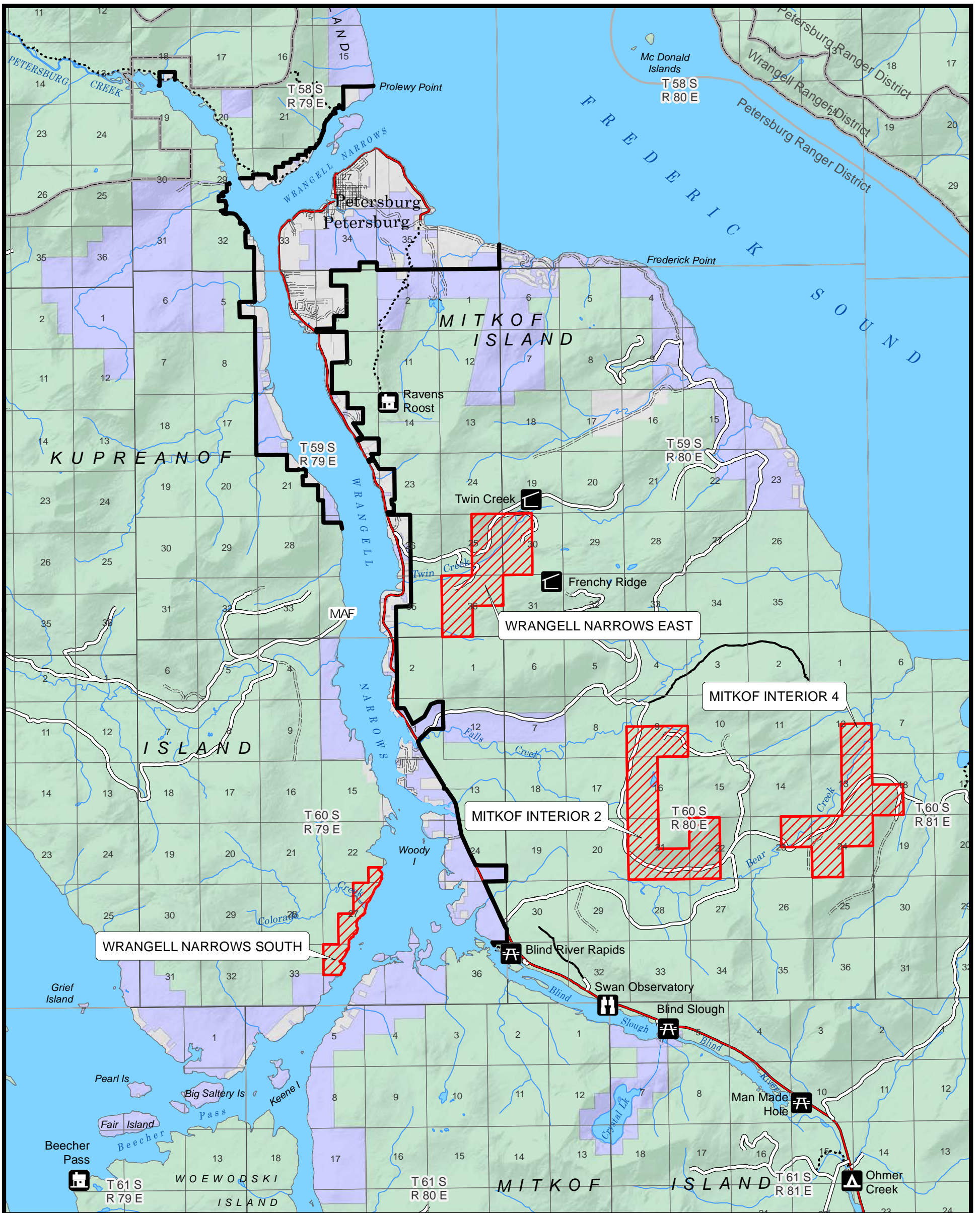

- Proposed Selections
 - U.S. Forest Service
 - Native Corporation
 - State of Alaska
 - Other
- } Land Ownership
- Tongass N.F. Proclaimed Boundary
 - Ranger District Boundary
 - Federally Designated Wilderness
 - City & Borough Boundary
 - Marine Access Facility
 - Highway
 - Other Road

- U.S. Forest Service**
- Camping Area/Site
 - Campground
 - Picnic Site
 - Interpretive Site
 - Rental Cabin
 - Shelter
 - Wildlife Viewing Site
 - Open Road
 - Off-Highway Vehicle Trail
 - Hiking Trail

Unrecognized Southeast Alaska Native Communities Recognition and Compensation Act

Urban Corporation for Petersburg,
Petersburg Selections Map 3 of 3
Preliminary Map, Version 1.0, 18-11-2021

Proposed Selection	Acres	Public Land Survey System
Wrangell_Narrows_East	1,109	Copper River Meridian
Mitkof_Interior_4	1,280	
Mitkof_Interior_2	1,440	
Wrangell_Narrows_South	325	
Total Acres	4,154	

0 1 2 3 4 Miles

Disclaimer

This does not indicate USDA support of this proposal. This represents USDA technical assistance only. These documents remain congressional records in their entirety, even after the completion of the proposed bills, and are not USDA records under the Freedom of Information Act (FOIA) or any other law. If USDA receives any request or demand for access to these records under the FOIA or any other authority, USDA will immediately notify the congressional office and will respond to the request or demand based upon the understanding that these are congressional, not USDA, records. The USDA Forest Service makes no warranty, expressed or implied regarding the data displayed on this map, and reserves the right to correct, update, modify, or replace information.

References: Alaska Department of Natural Resources, U.S. Forest Service - Enterprise Data Warehouse and Tongass National Forest

U.S. Forest Service - Alaska Region
Tongass National Forest
Alaska At-Large, U.S. Congressional District

Map prepared at the request of Senator Lisa Murkowski

Data used in creation of this map are on file with U.S. Forest Service Alaska Regional Office, Juneau Alaska, T:\FS\NFS\10\Program\5400\Landownership\GIS\20211118_PreliminaryMap_UnrecognizedSEAKNativeCommunitiesRecognitionandCompensationAct.mxd

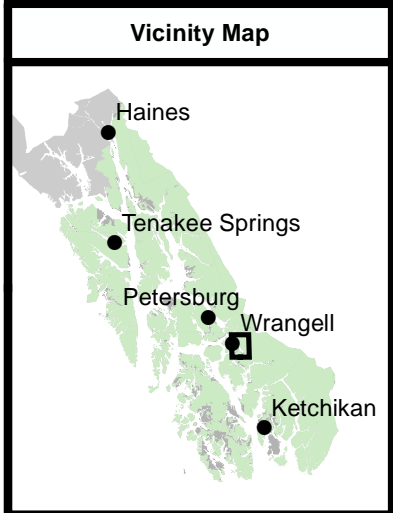
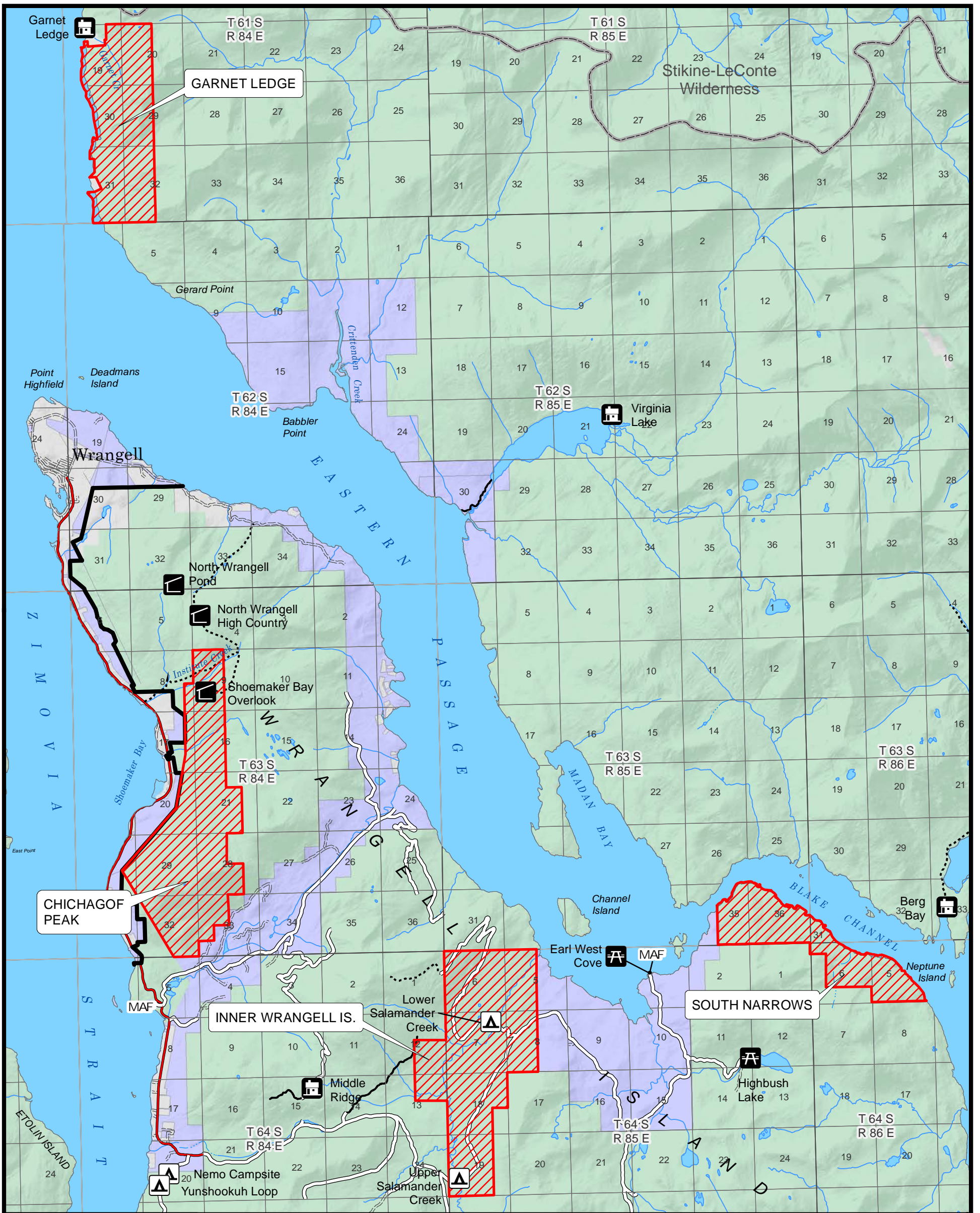

- Proposed Selections**
- U.S. Forest Service
- Native Corporation
- State of Alaska
- Other
- Tongass N.F. Proclaimed Boundary
- Ranger District Boundary
- Federally Designated Wilderness
- City & Borough Boundary
- Marine Access Facility
- Highway
- Other Road
- U.S. Forest Service Camping Area/Site
- U.S. Forest Service Campground
- U.S. Forest Service Picnic Site
- U.S. Forest Service Interpretive Site
- U.S. Forest Service Rental Cabin
- U.S. Forest Service Shelter
- U.S. Forest Service Wildlife Viewing Site
- U.S. Forest Service Open Road
- U.S. Forest Service Off-Highway Vehicle Trail
- U.S. Forest Service Hiking Trail

Unrecognized Southeast Alaska Native Communities Recognition and Compensation Act		
Urban Corporation for Wrangell, Wrangell Selections Map 1 of 5 Preliminary Map, Version 1.0, 18-11-2021		
Proposed Selection	Acres	Public Land Survey System
Chichagof_Peak	3,168	Copper River Meridian
Inner_Wrangell_Is.	3,275	
South_Narrows	1,457	
Garnet_Ledge	2,091	
Total Acres	9,991	

Disclaimer
 This does not indicate USDA support of this proposal. This represents USDA technical assistance only. These documents remain congressional records in their entirety, even after the completion of the proposed bills, and are not USDA records under the Freedom of Information Act (FOIA) or any other law. If USDA receives any request or demand for access to these records under the FOIA or any other authority, USDA will immediately notify the congressional office and will respond to the request or demand based upon the understanding that these are congressional, not USDA, records. The USDA Forest Service makes no warranty, expressed or implied regarding the data displayed on this map, and reserves the right to correct, update, modify, or replace information.

U.S. Forest Service - Alaska Region
 Tongass National Forest
 Alaska At-Large, U.S. Congressional District

Map prepared at the request of Senator Lisa Murkowski

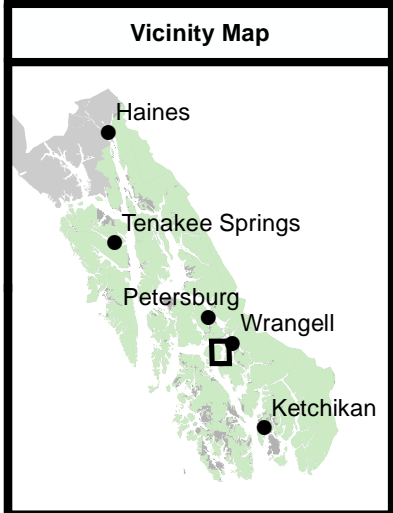
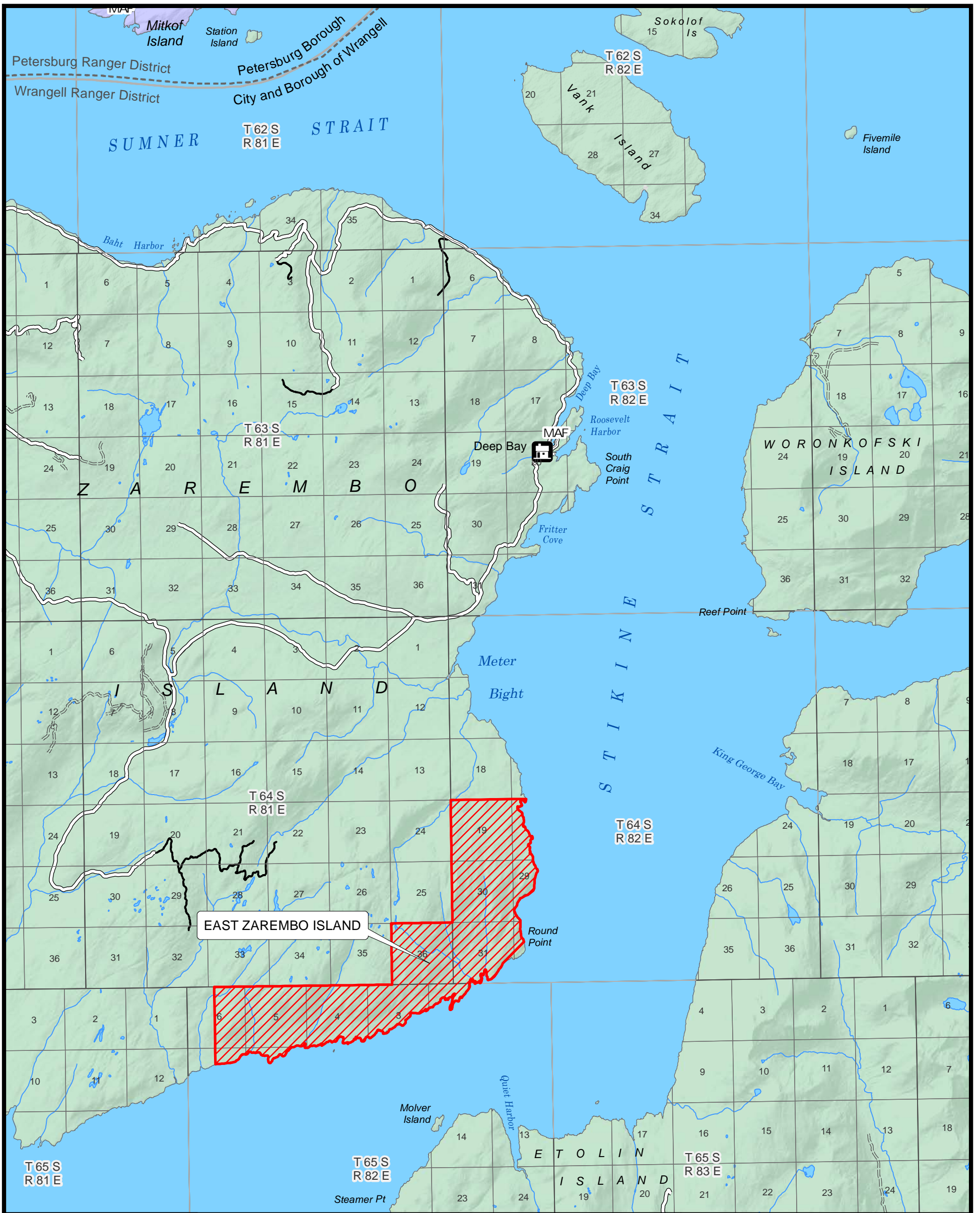

	Proposed Selections		U.S. Forest Service		Camping Area/Site
	Native Corporation		} Land Ownership		Campground
	State of Alaska				Picnic Site
	Other				Interpretive Site
	Tongass N.F. Proclaimed Boundary				Rental Cabin
	Ranger District Boundary				Shelter
	Federally Designated Wilderness				Wildlife Viewing Site
	City & Borough Boundary				Open Road
	Marine Access Facility				Off-Highway Vehicle Trail
	Highway				Hiking Trail
	Other Road				

Unrecognized Southeast Alaska Native Communities Recognition and Compensation Act

Urban Corporation for Wrangell,
Wrangell Selections Map 2 of 5
Preliminary Map, Version 1.0, 18-11-2021

Proposed Selection East_Zarembo_Island	Acres 4,991	Public Land Survey System Copper River Meridian
---	----------------	--

Total Acres 4,991

0 1 2 3 4 Miles

U.S. Forest Service - Alaska Region
Tongass National Forest
Alaska At-Large, U.S. Congressional District

Map prepared at the request of Senator Lisa Murkowski

Disclaimer

This does not indicate USDA support of this proposal. This represents USDA technical assistance only. These documents remain congressional records in their entirety, even after the completion of the proposed bills, and are not USDA records under the Freedom of Information Act (FOIA) or any other law. If USDA receives any request or demand for access to these records under the FOIA or any other authority, USDA will immediately notify the congressional office and will respond to the request or demand based upon the understanding that these are congressional, not USDA, records. The USDA Forest Service makes no warranty, expressed or implied regarding the data displayed on this map, and reserves the right to correct, update, modify, or replace information.

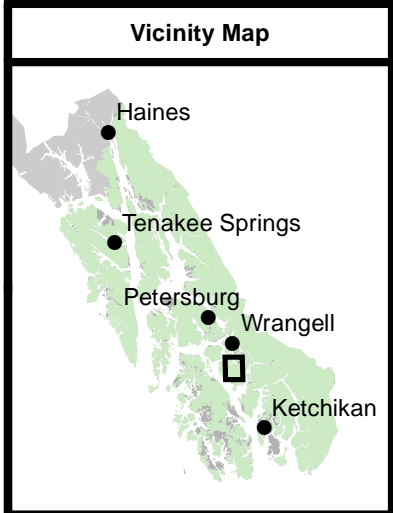
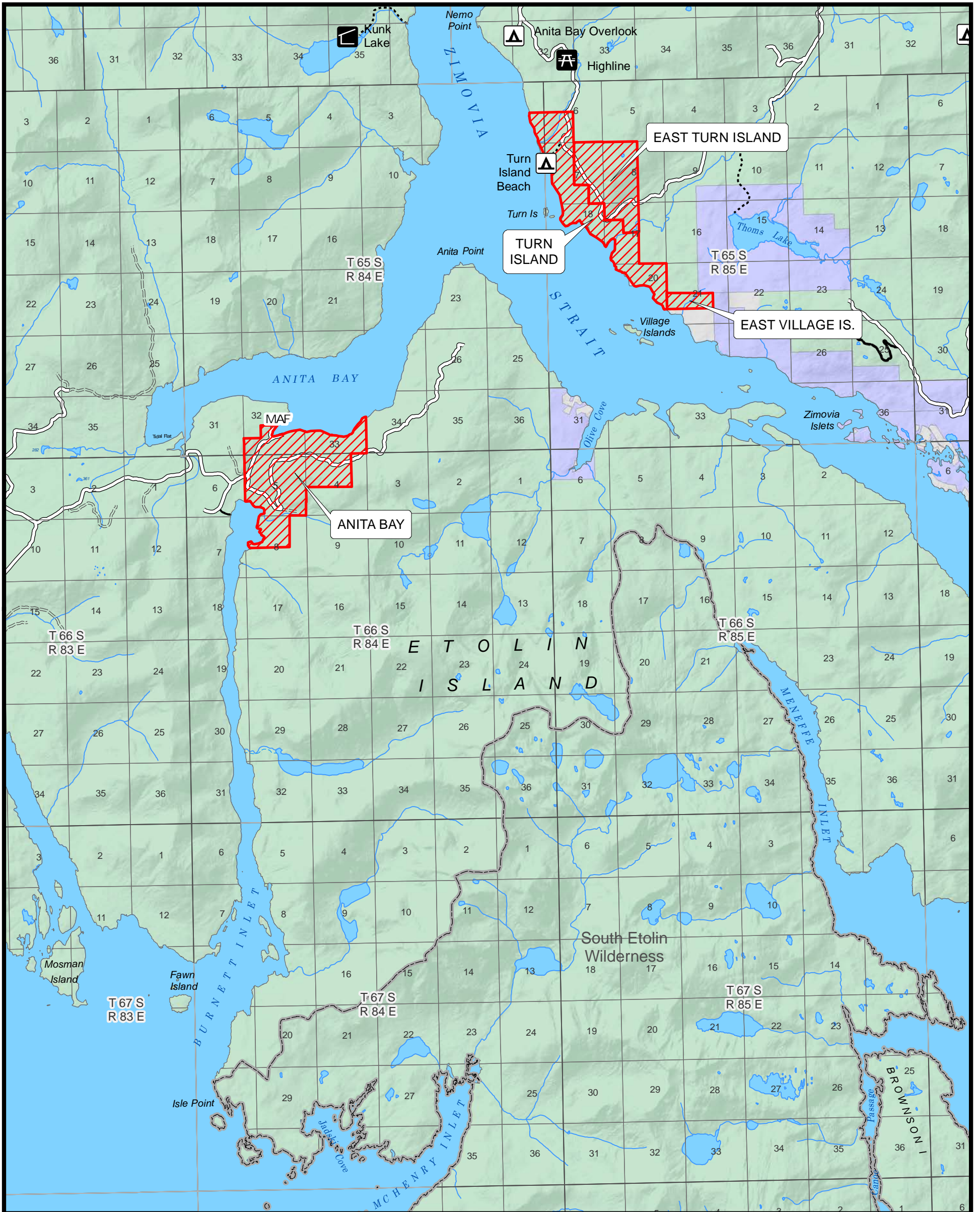

- Proposed Selections
 - U.S. Forest Service
 - Native Corporation
 - State of Alaska
 - Other
- } Land Ownership
- Tongass N.F. Proclaimed Boundary
 - Ranger District Boundary
 - Federally Designated Wilderness
 - City & Borough Boundary
 - MAF Marine Access Facility
 - Highway
 - Other Road

- U.S. Forest Service**
- Camping Area/Site
 - Campground
 - Picnic Site
 - Interpretive Site
 - Rental Cabin
 - Shelter
 - Wildlife Viewing Site
 - Open Road
 - Off-Highway Vehicle Trail
 - Hiking Trail

Unrecognized Southeast Alaska Native Communities Recognition and Compensation Act

Urban Corporation for Wrangell,
Wrangell Selections Map 3 of 5
Preliminary Map, Version 1.0, 18-11-2021

Proposed Selection	Acres	Public Land Survey System
East_Turn_Island	752	Copper River Meridian
Turn_Island	1,080	
East_Village_Is.	123	
Anita_Bay	1,495	
Total Acres	3,450	

0 1 2 3 4 Miles

Disclaimer

This does not indicate USDA support of this proposal. This represents USDA technical assistance only. These documents remain congressional records in their entirety, even after the completion of the proposed bills, and are not USDA records under the Freedom of Information Act (FOIA) or any other law. If USDA receives any request or demand for access to these records under the FOIA or any other authority, USDA will immediately notify the congressional office and will respond to the request or demand based upon the understanding that these are congressional, not USDA, records. The USDA Forest Service makes no warranty, expressed or implied regarding the data displayed on this map, and reserves the right to correct, update, modify, or replace information.

References: Alaska Department of Natural Resources, U.S. Forest Service - Enterprise Data Warehouse and Tongass National Forest

Data used in creation of this map are on file with U.S. Forest Service Alaska Regional Office, Juneau Alaska, T:\FS\NFS\10\Program\5400Landownership\GIS\20211118_PreliminaryMap_UnrecognizedSEAKNativeCommunitiesRecognitionandCompensationAct.mxd

U.S. Forest Service - Alaska Region
Tongass National Forest
Alaska At-Large, U.S. Congressional District

Map prepared at the request of Senator Lisa Murkowski

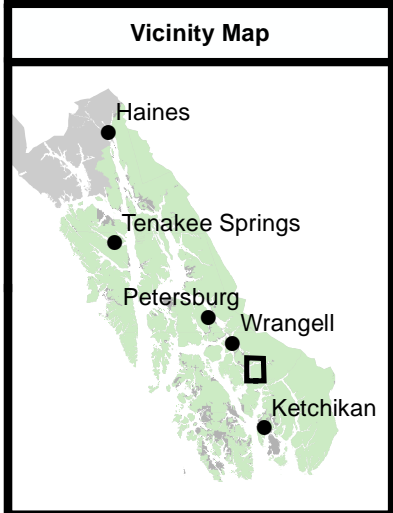
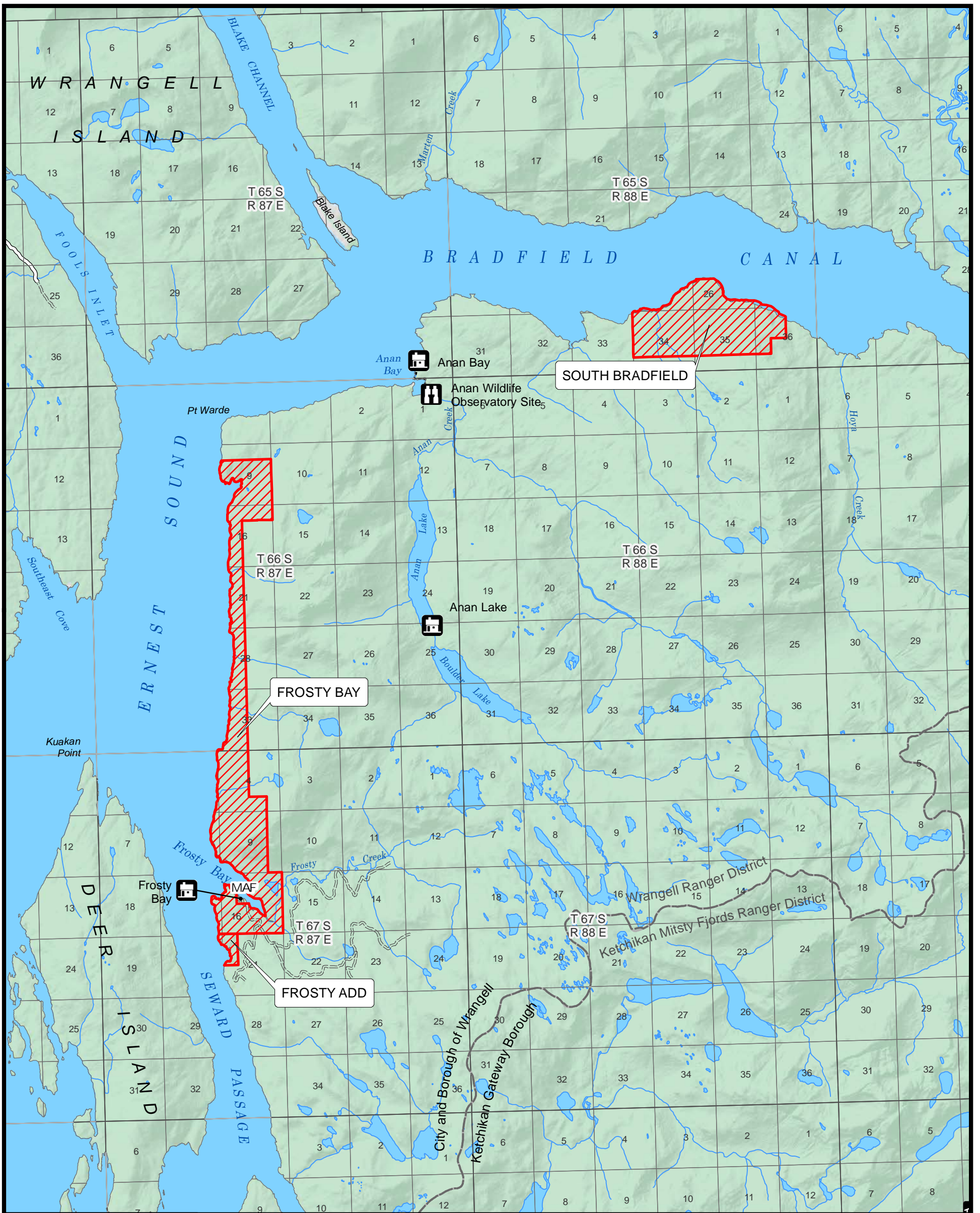

- Proposed Selections
 - U.S. Forest Service
 - Native Corporation
 - State of Alaska
 - Other
- } Land Ownership
- Tongass N.F. Proclaimed Boundary
 - Ranger District Boundary
 - Federally Designated Wilderness
 - City & Borough Boundary
 - MAF Marine Access Facility
 - Highway
 - Other Road

- U.S. Forest Service**
- Camping Area/Site
 - Campground
 - Picnic Site
 - Interpretive Site
 - Rental Cabin
 - Shelter
 - Wildlife Viewing Site
 - Open Road
 - Off-Highway Vehicle Trail
 - Hiking Trail

Unrecognized Southeast Alaska Native Communities Recognition and Compensation Act

Urban Corporation for Wrangell,
Wrangell Selections Map 4 of 5
Preliminary Map, Version 1.0, 18-11-2021

Proposed Selection	Acres	Public Land Survey System
Frosty_Bay	2,461	Copper River Meridian
South_Bradfield	1,452	
Frosty_Add	68	

Total Acres: 3,981

0 1 2 3 4 Miles

Disclaimer

This does not indicate USDA support of this proposal. This represents USDA technical assistance only. These documents remain congressional records in their entirety, even after the completion of the proposed bills, and are not USDA records under the Freedom of Information Act (FOIA) or any other law. If USDA receives any request or demand for access to these records under the FOIA or any other authority, USDA will immediately notify the congressional office and will respond to the request or demand based upon the understanding that these are congressional, not USDA, records. The USDA Forest Service makes no warranty, expressed or implied regarding the data displayed on this map, and reserves the right to correct, update, modify, or replace information.

References: Alaska Department of Natural Resources, U.S. Forest Service - Enterprise Data Warehouse and Tongass National Forest

Data used in creation of this map are on file with U.S. Forest Service Alaska Regional Office, Juneau Alaska, T:\FS\FSR\10\Program\5400Landownership\GIS\20211118_PreliminaryMap_UnrecognizedSEAKNativeCommunitiesRecognitionandCompensationAct.mxd

U.S. Forest Service - Alaska Region
Tongass National Forest
Alaska At-Large, U.S. Congressional District

Map prepared at the request of Senator Lisa Murkowski

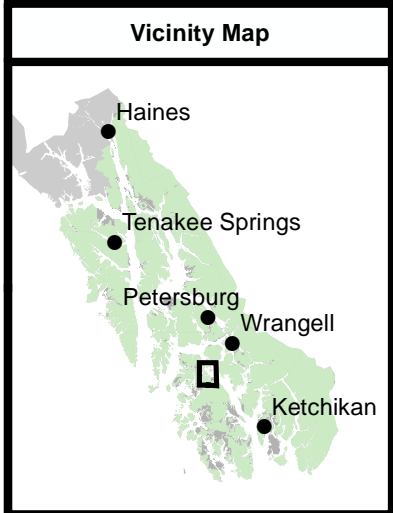
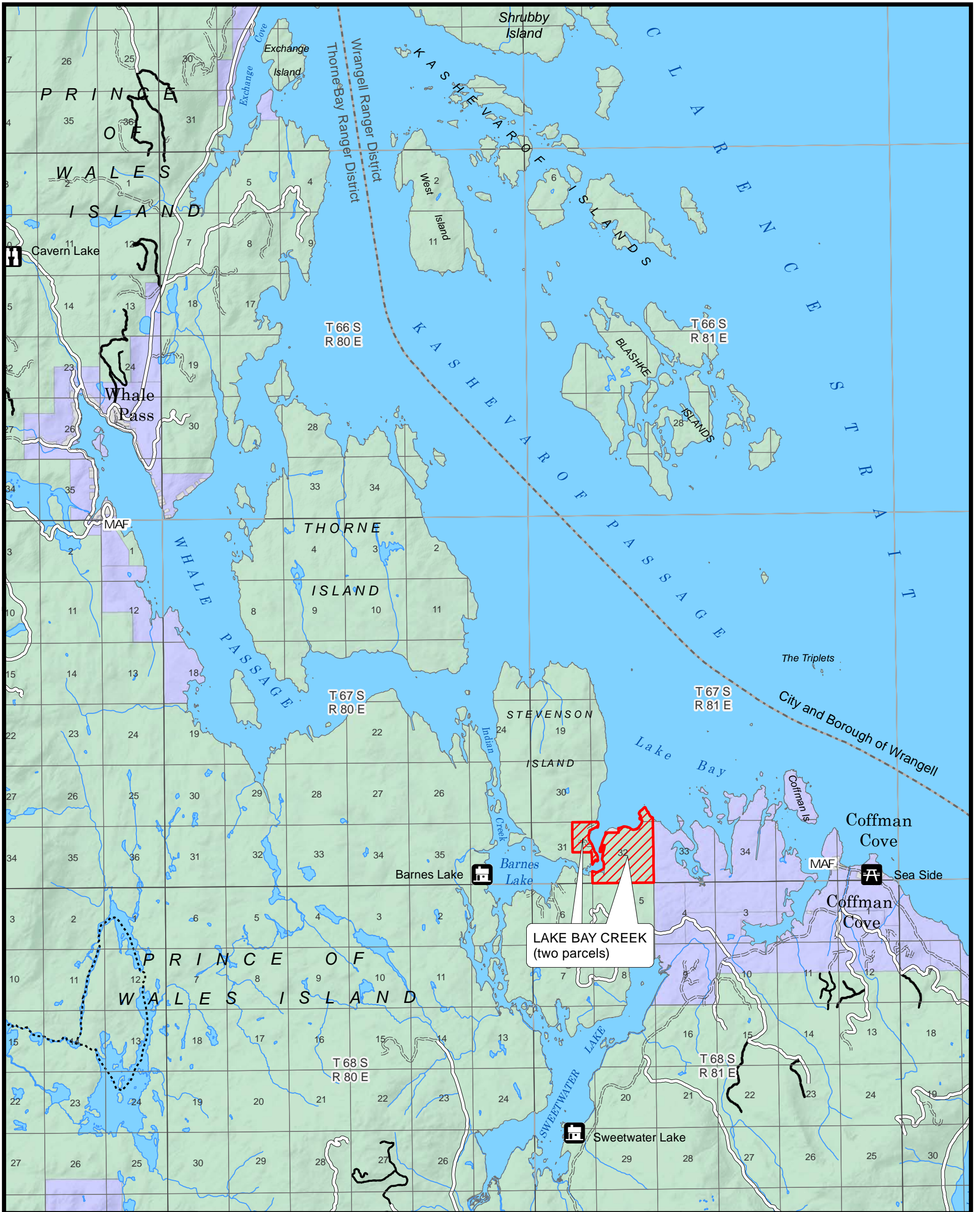

- | | | | | | |
|--|----------------------------|--|----------------------------------|--|---------------------------|
| | Proposed Selections | | U.S. Forest Service | | Camping Area/Site |
| | Native Corporation | | State of Alaska | | Campground |
| | Other | | Tongass N.F. Proclaimed Boundary | | Picnic Site |
| | Ranger District Boundary | | Federally Designated Wilderness | | Interpretive Site |
| | City & Borough Boundary | | MAF Marine Access Facility | | Rental Cabin |
| | Highway | | Other Road | | Shelter |
| | Other Road | | | | Wildlife Viewing Site |
| | | | | | Open Road |
| | | | | | Off-Highway Vehicle Trail |
| | | | | | Hiking Trail |

Disclaimer
 This does not indicate USDA support of this proposal. This represents USDA technical assistance only. These documents remain congressional records in their entirety, even after the completion of the proposed bills, and are not USDA records under the Freedom of Information Act (FOIA) or any other law. If USDA receives any request or demand for access to these records under the FOIA or any other authority, USDA will immediately notify the congressional office and will respond to the request or demand based upon the understanding that these are congressional, not USDA, records. The USDA Forest Service makes no warranty, expressed or implied regarding the data displayed on this map, and reserves the right to correct, update, modify, or replace information.

Unrecognized Southeast Alaska Native Communities Recognition and Compensation Act

Urban Corporation for Wrangell,
 Wrangell Selections Map 5 of 5
 Preliminary Map, Version 1.0, 18-11-2021

Proposed Selection Lake_Bay_Creek	Acres 627	Public Land Survey System Copper River Meridian
--------------------------------------	--------------	--

Total Acres 627

0 1 2 3 4 Miles

U.S. Forest Service - Alaska Region
 Tongass National Forest
 Alaska At-Large, U.S. Congressional District

Map prepared at the request of Senator Lisa Murkowski

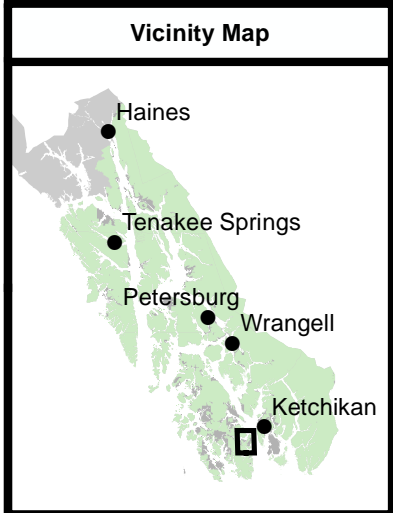
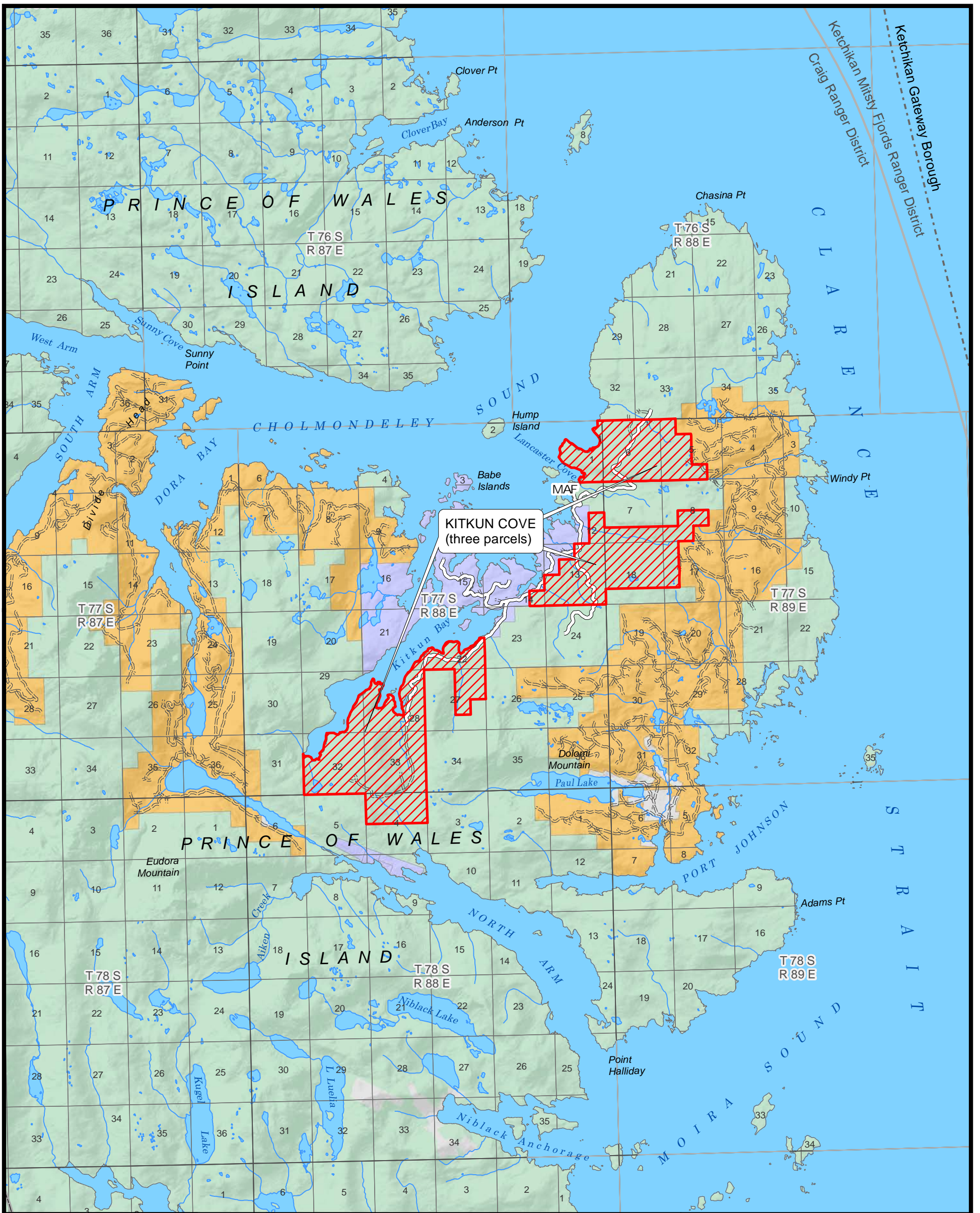

- Proposed Selections
 - U.S. Forest Service
 - Native Corporation
 - State of Alaska
 - Other
- } Land Ownership
- Tongass N.F. Proclaimed Boundary
 - Ranger District Boundary
 - Federally Designated Wilderness
 - City & Borough Boundary
 - Marine Access Facility
 - Highway
 - Other Road

- U.S. Forest Service**
- Camping Area/Site
 - Campground
 - Picnic Site
 - Interpretive Site
 - Rental Cabin
 - Shelter
 - Wildlife Viewing Site
 - Open Road
 - Off-Highway Vehicle Trail
 - Hiking Trail

Unrecognized Southeast Alaska Native Communities Recognition and Compensation Act

Urban Corporation for Ketchikan,
Ketchikan Selections Map 1 of 4
Preliminary Map, Version 2.0, 18-11-2021

Proposed Selection Kitkun_Cove	Acres 5,191	Public Land Survey System Copper River Meridian
-----------------------------------	----------------	--

Total Acres: 5,191

Disclaimer

This does not indicate USDA support of this proposal. This represents USDA technical assistance only. These documents remain congressional records in their entirety, even after the completion of the proposed bills, and are not USDA records under the Freedom of Information Act (FOIA) or any other law. If USDA receives any request or demand for access to these records under the FOIA or any other authority, USDA will immediately notify the congressional office and will respond to the request or demand based upon the understanding that these are congressional, not USDA, records. The USDA Forest Service makes no warranty, expressed or implied regarding the data displayed on this map, and reserves the right to correct, update, modify, or replace information.

References: Alaska Department of Natural Resources, U.S. Forest Service - Enterprise Data Warehouse and Tongass National Forest

U.S. Forest Service - Alaska Region
Tongass National Forest
Alaska At-Large, U.S. Congressional District

Map prepared at the request of Senator Lisa Murkowski

Data used in creation of this map are on file with U.S. Forest Service Alaska Regional Office, Juneau Alaska, T:\FS\NFS\10\Program\5400\Landownership\GIS\20211118_PreliminaryMap_UnrecognizedSEAKNativeCommunitiesRecognitionandCompensationAct.mxd

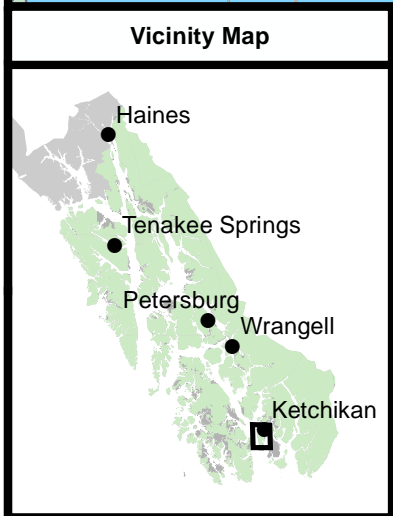
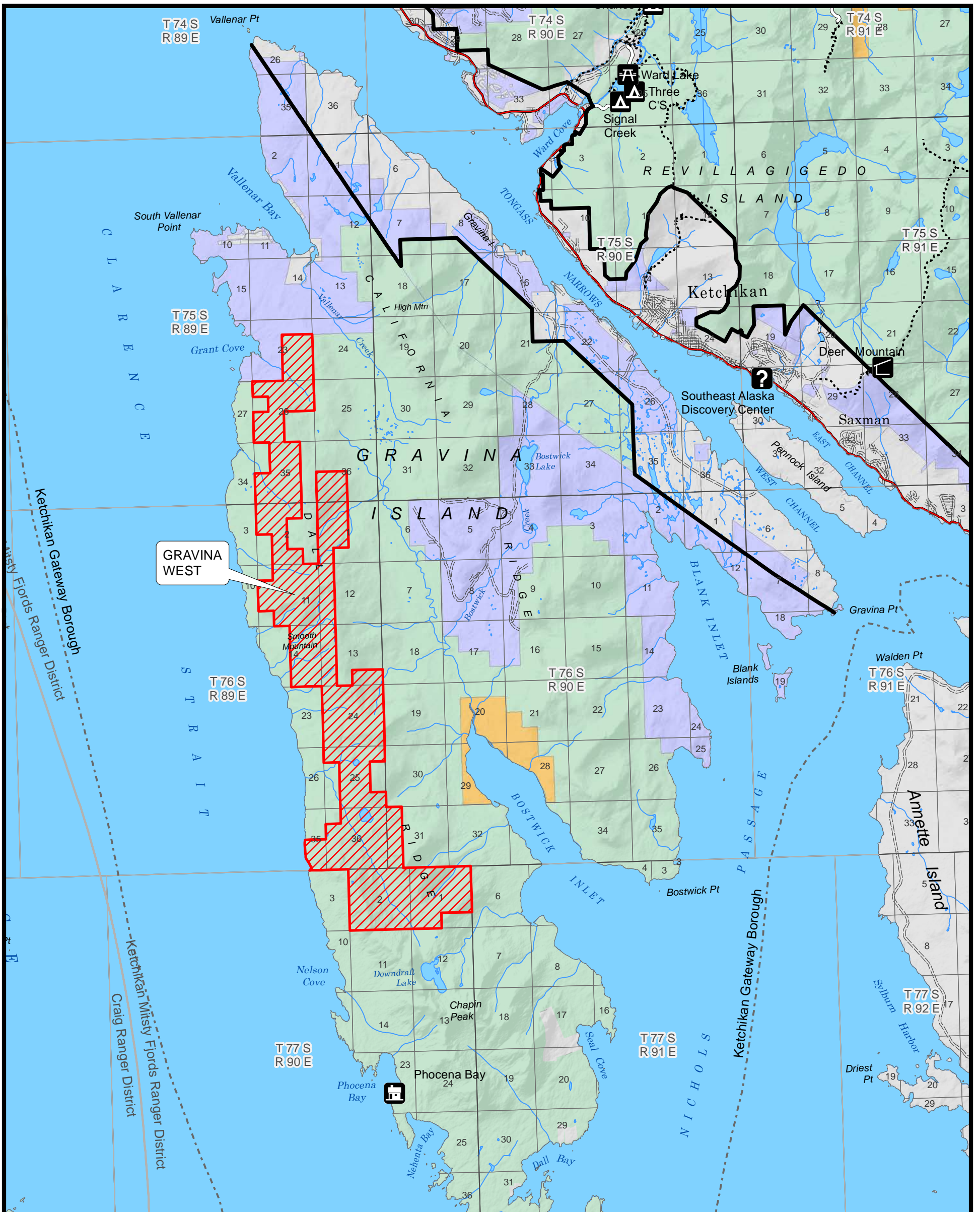

- | | | | | | |
|--|----------------------------------|------------------|---------------------------|--|-------------------|
| | Proposed Selections | | U.S. Forest Service | | Camping Area/Site |
| | Native Corporation | | State of Alaska | | Campground |
| | Other | } Land Ownership | | | Picnic Site |
| | Tongass N.F. Proclaimed Boundary | | | | Interpretive Site |
| | Ranger District Boundary | | Rental Cabin | | Shelter |
| | Federally Designated Wilderness | | Wildlife Viewing Site | | Open Road |
| | MAF Marine Access Facility | | Off-Highway Vehicle Trail | | Hiking Trail |
| | Highway | | | | |
| | Other Road | | | | |

Unrecognized Southeast Alaska Native Communities Recognition and Compensation Act

Urban Corporation for Ketchikan, Ketchikan Selections Map 2 of 4 Preliminary Map, Version 2.0, 18-11-2021

Proposed Selection	Acres	Public Land Survey System
Gravina_West	6,260	Copper River Meridian

Total Acres: 6,260

Disclaimer

This does not indicate USDA support of this proposal. This represents USDA technical assistance only. These documents remain congressional records in their entirety, even after the completion of the proposed bills, and are not USDA records under the Freedom of Information Act (FOIA) or any other law. If USDA receives any request or demand for access to these records under the FOIA or any other authority, USDA will immediately notify the congressional office and will respond to the request or demand based upon the understanding that these are congressional, not USDA, records. The USDA Forest Service makes no warranty, expressed or implied regarding the data displayed on this map, and reserves the right to correct, update, modify, or replace information.

U.S. Forest Service - Alaska Region
Tongass National Forest
Alaska At-Large, U.S. Congressional District

Map prepared at the request of Senator Lisa Murkowski

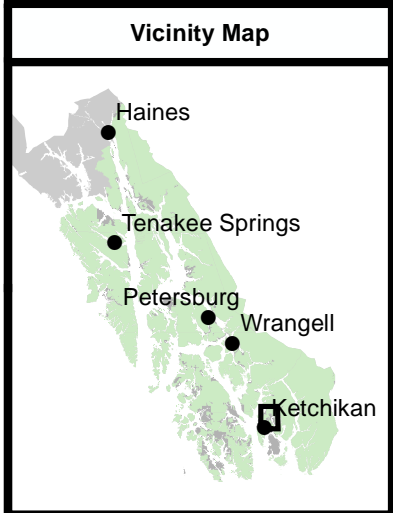
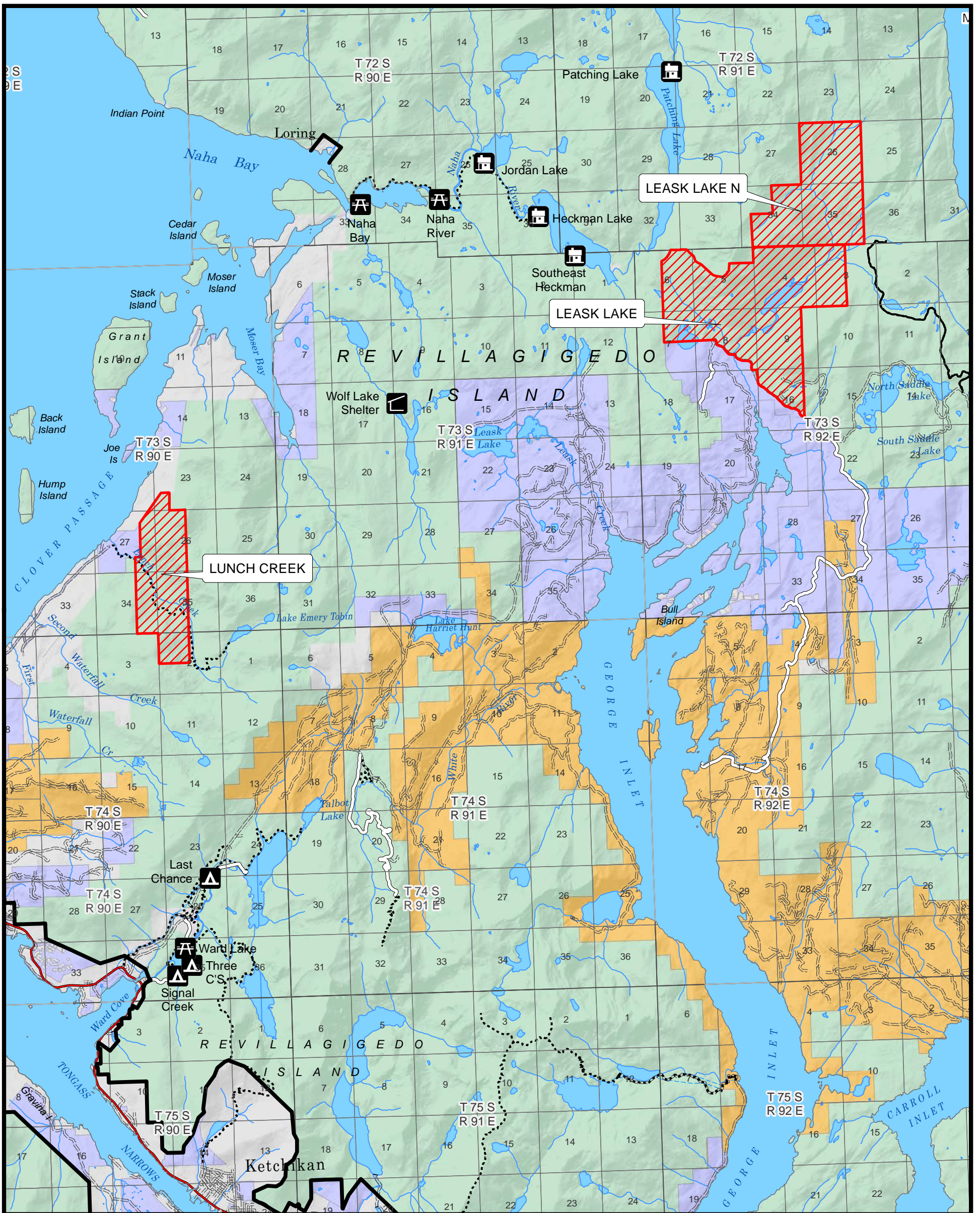

- Proposed Selections
 - U.S. Forest Service
 - Native Corporation
 - State of Alaska
 - Other
- } Land Ownership
- Tongass N.F. Proclaimed Boundary
 - Ranger District Boundary
 - Federally Designated Wilderness
 - City & Borough Boundary
 - MAF Marine Access Facility
 - Highway
 - Other Road

- U.S. Forest Service**
- Camping Area/Site
 - Campground
 - Picnic Site
 - Interpretive Site
 - Rental Cabin
 - Shelter
 - Wildlife Viewing Site
 - Open Road
 - Off-Highway Vehicle Trail
 - Hiking Trail

Unrecognized Southeast Alaska Native Communities Recognition and Compensation Act

Urban Corporation for Ketchikan,
Ketchikan Selections Map 3 of 4
Preliminary Map, Version 1.0, 18-11-2021

Proposed Selection	Acres	Public Land Survey System
Lunch_Creek	1,229	Copper River Meridian
Leask_Lake	3,027	
Leask_Lake_N	1,709	

Total Acres: 5,965

0 1 2 3 4 Miles

Disclaimer

This does not indicate USDA support of this proposal. This represents USDA technical assistance only. These documents remain congressional records in their entirety, even after the completion of the proposed bills, and are not USDA records under the Freedom of Information Act (FOIA) or any other law. If USDA receives any request or demand for access to these records under the FOIA or any other authority, USDA will immediately notify the congressional office and will respond to the request or demand based upon the understanding that these are congressional, not USDA, records. The USDA Forest Service makes no warranty, expressed or implied regarding the data displayed on this map, and reserves the right to correct, update, modify, or replace information.

References: Alaska Department of Natural Resources, U.S. Forest Service - Enterprise Data Warehouse and Tongass National Forest

U.S. Forest Service - Alaska Region
Tongass National Forest
Alaska At-Large, U.S. Congressional District

Map prepared at the request of Senator Lisa Murkowski

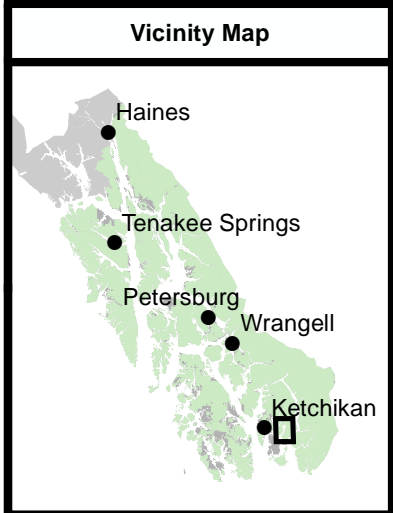
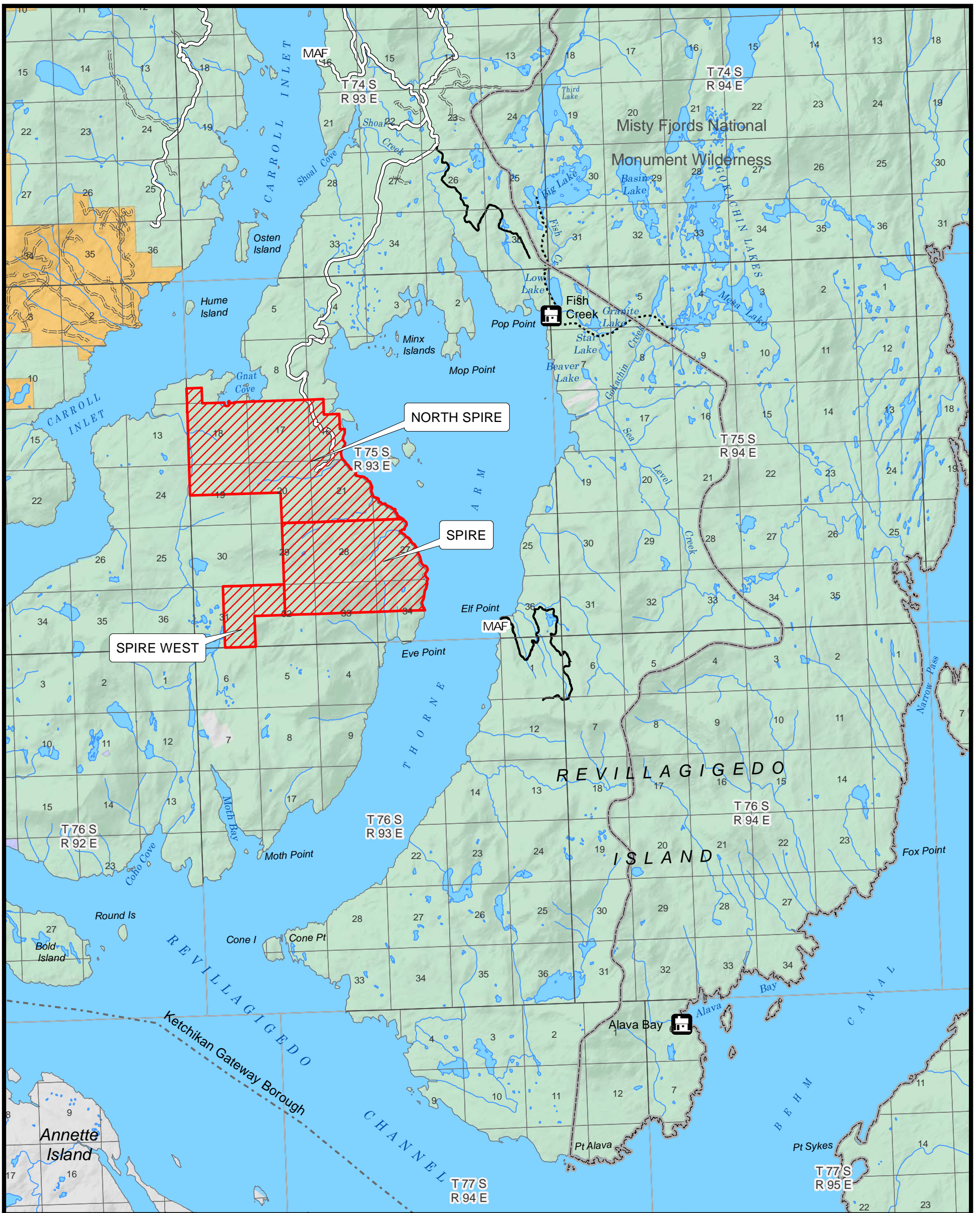

- | | | | | | |
|--|---------------------------------|--|----------------------------------|--|-----------------------|
| | Proposed Selections | | U.S. Forest Service | | Camping Area/Site |
| | Native Corporation | | State of Alaska | | Campground |
| | Other | | Tongass N.F. Proclaimed Boundary | | Picnic Site |
| | Ranger District Boundary | | City & Borough Boundary | | Interpretive Site |
| | Federally Designated Wilderness | | Marine Access Facility (MAF) | | Rental Cabin |
| | Highway | | Open Road | | Shelter |
| | Other Road | | Off-Highway Vehicle Trail | | Wildlife Viewing Site |
| | | | Hiking Trail | | |

Unrecognized Southeast Alaska Native Communities Recognition and Compensation Act		
Urban Corporation for Ketchikan, Ketchikan Selections Map 4 of 4 Preliminary Map, Version 1.0, 18-11-2021		
Proposed Selection	Acres	Public Land Survey System
North_Spire	3,028	Copper River Meridian
Spire	2,116	
Spire_West	480	
Total Acres		5,624

Disclaimer
 This does not indicate USDA support of this proposal. This represents USDA technical assistance only. These documents remain congressional records in their entirety, even after the completion of the proposed bills, and are not USDA records under the Freedom of Information Act (FOIA) or any other law. If USDA receives any request or demand for access to these records under the FOIA or any other authority, USDA will immediately notify the congressional office and will respond to the request or demand based upon the understanding that these are congressional, not USDA, records. The USDA Forest Service makes no warranty, expressed or implied regarding the data displayed on this map, and reserves the right to correct, update, modify, or replace information.

U.S. Forest Service - Alaska Region
 Tongass National Forest
 Alaska At-Large, U.S. Congressional District

Map prepared at the request of Senator Lisa Murkowski